Journal of Ornithology
https://doi.org/10.1007/s10336-025-02355-4

ORIGINAL ARTICLE

Male and female Black-tailed Godwits *Limosa limosa bohaii* show di□erences in habitat use and daily rhythms during spring staging in China

Bing-Run Zhu[1,2,3,4] · Mo A. Verhoeven[5,6,7] · Taylor B. Craft[1,2] · Lisa Sanchez-Aguilar[8] · Weipan Lei[4] · Zhengwang Zhang[4] · Theunis Piersma[1,2,5]

Received: 5 June 2025 / Revised: 2 December 2025 / Accepted: 17 December 2025
© The Author(s) 2026

Abstract

Limosa limosa bohaii

( ) ( ),

Keywords

✉

1

&

11

2

1020 ,

100 ,

, 1 0 ,

( ), 10,

0 ,

11 01-20 0, ,

Published online: 19 January 2026

Zusammenfassung

Männliche und weibliche Uferschnepfen (*Limosa limosa bohaii*)

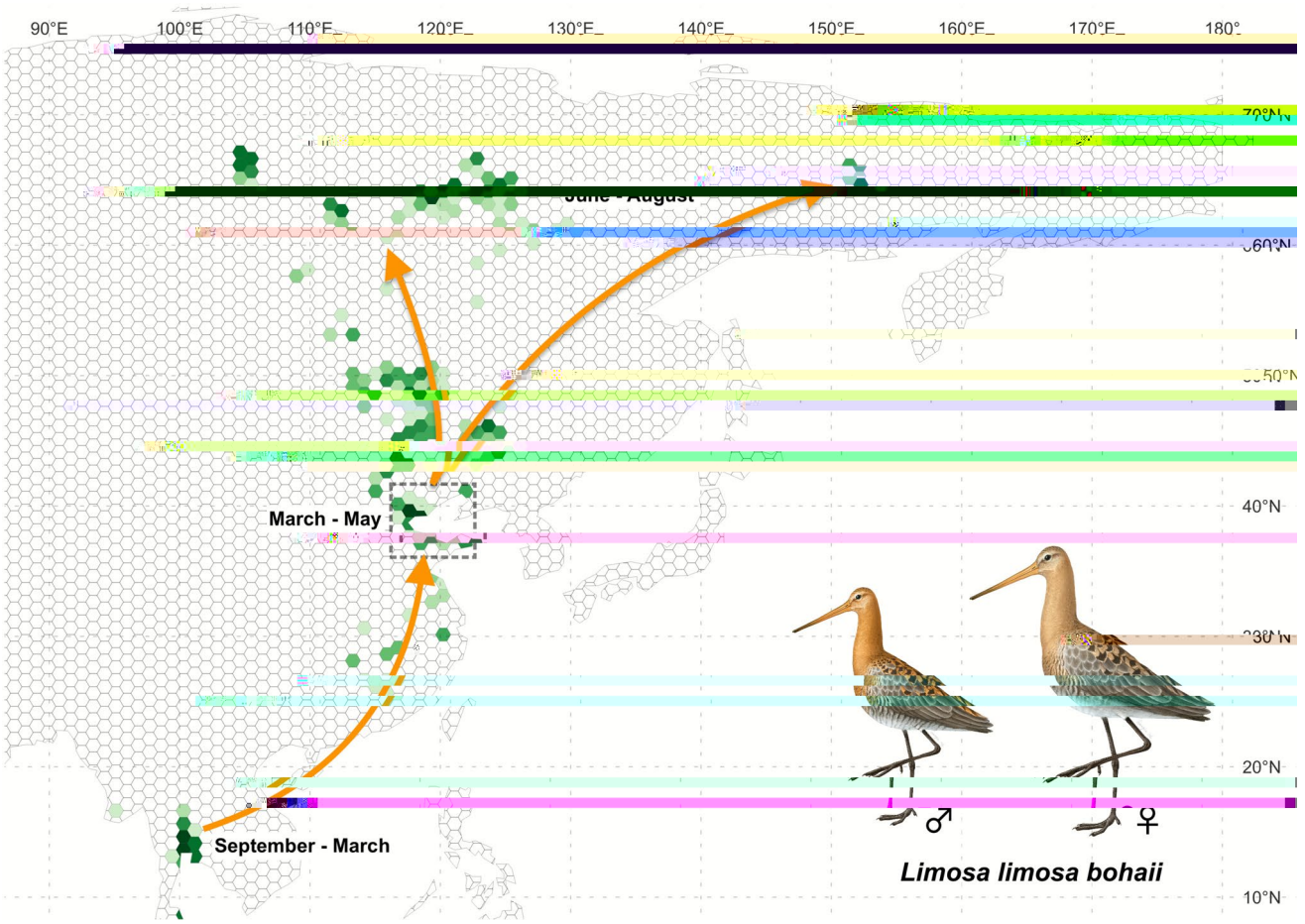

Fig. 1 [illegible] (2021). [illegible] 2021 [illegible] 1 [illegible] 2). [illegible] ([illegible] 1 [illegible]), [illegible] (1) [illegible] (2) [illegible]

Material and methods

Fieldwork

[illegible] ([illegible] 11 [illegible] 1) [illegible] 201 -201 [illegible] *bohaii* [illegible] ([illegible]). [illegible] (2021). [illegible] ([illegible] 1 [illegible] 2021). [illegible] *bohaii* [illegible] ([illegible] 1). [illegible] ([illegible] 200 [illegible]) [illegible] 10 [illegible] 2. [illegible] .1% [illegible] 1 [illegible] 1 [illegible]

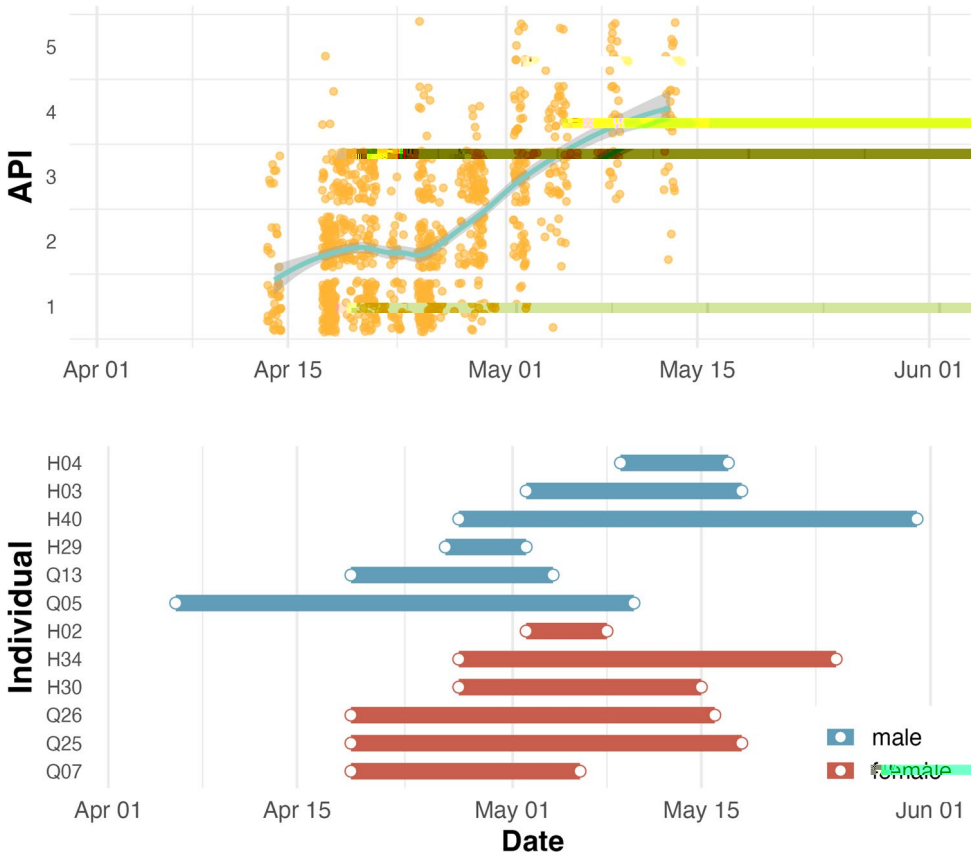

Fig. 2 [illegible]

[illegible] 11 [illegible] (201 , 201 , 201), [illegible] 1,2 [illegible] (1). [illegible] 201 201 , [illegible] (1), [illegible] 1 [illegible] 2 [illegible] 1 [illegible] 1 [illegible] (-) [illegible] 100 1 0 , [illegible]

The tracking of individuals

[illegible] (. ., ,) [illegible] 2 [illegible] (., 201). [illegible] 2- [illegible] (1.2 , , 0.001). [illegible] 1 [illegible] (.). [illegible]

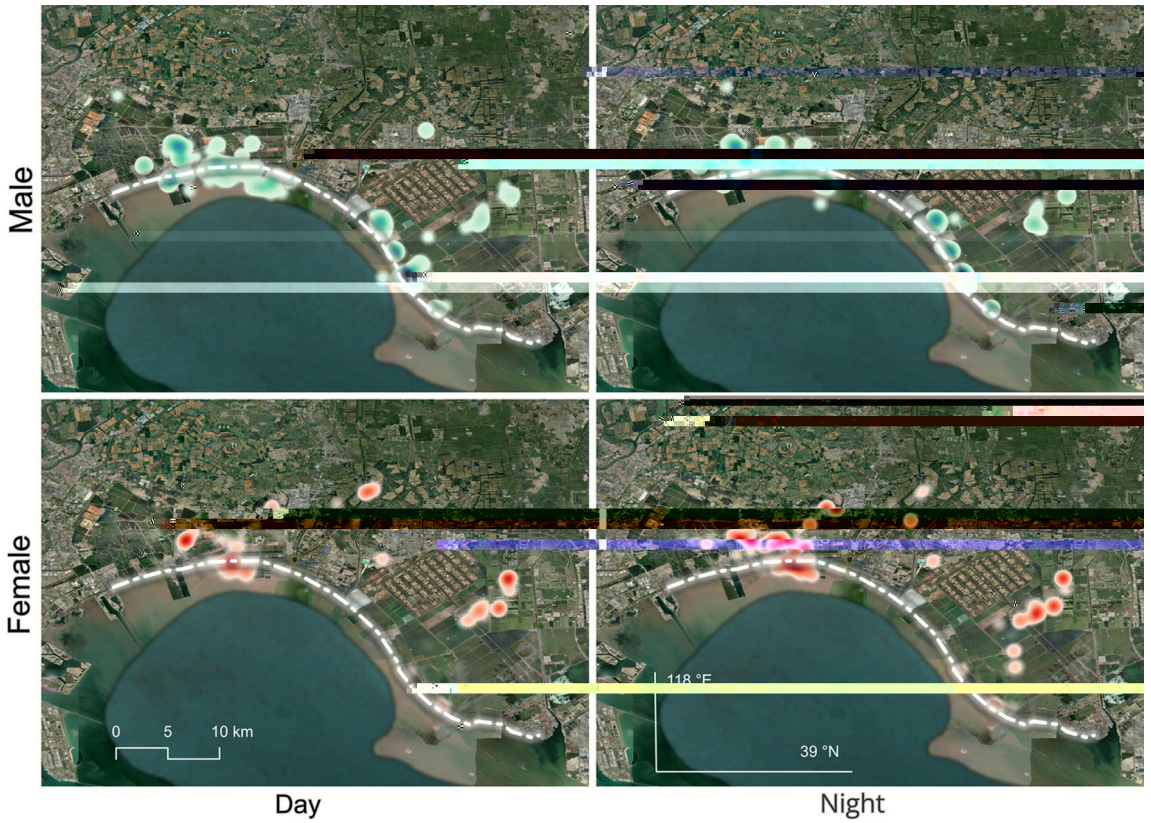

Fig. 3 [illegible]

[illegible] 200 [illegible] 1), [illegible] 0 2 1 [illegible] 1 [illegible] 0.1 [illegible] 201 [illegible] 2021), [illegible] (1) [illegible] (2) [illegible] 2011 [illegible] 201 [illegible] 11 [illegible] (*Numenius phaeopus* [illegible] 201 [illegible] 0 [illegible] 0.1 [illegible] 0 0 [illegible]

Fig. 4

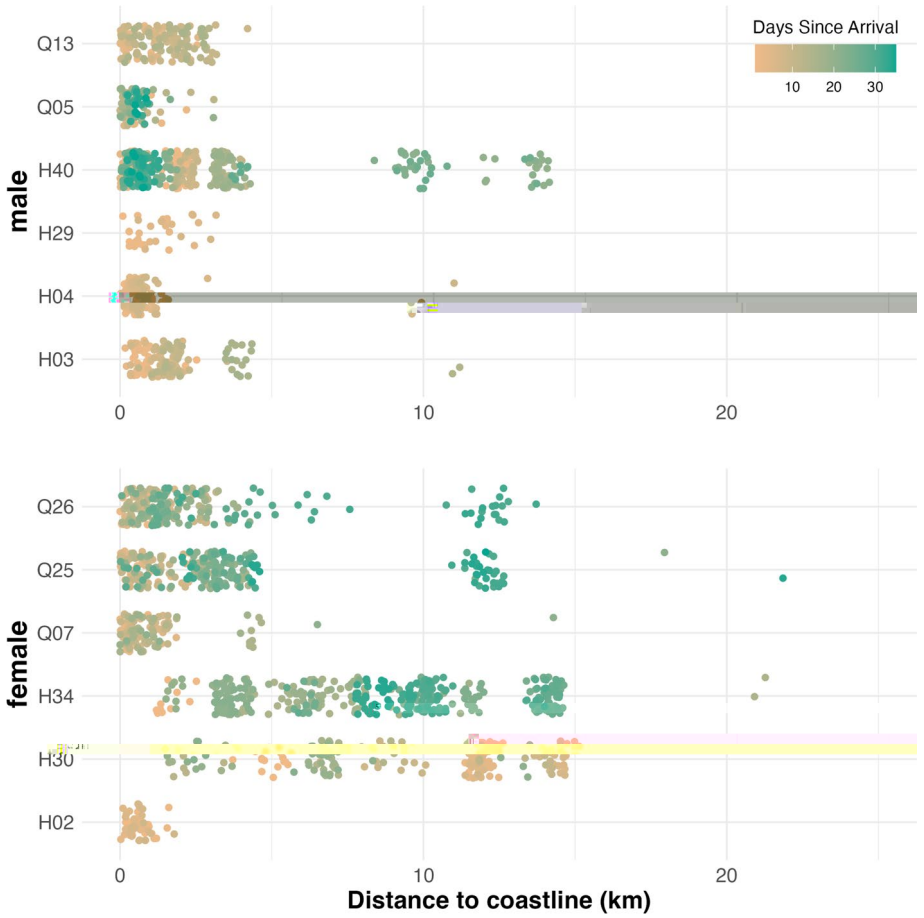

( )

Statistical analyses

((, - 1) (201).

(200).

(2000).

Results

1 . ( ), 20. (2) (. 2).

(2.00 .2 , 0. 2, 0.) (1.00 .21 , 0.1 , 0.), - ( ) (.2 0.0 0 0.00 , 22.2 , 0.001).

- , , - , , , - (.). , (. , 0.001), - . (. , 2 . , 2, 0.001).

. , (0.1 , 2.2 , 0.002), (0.000, 0.00 , 0. 01), , , (. . 2. 1, .2 , 0.001, . , .2 0, 0.001). , . % (R^2 0. 11, 2).

Discussion

- , -

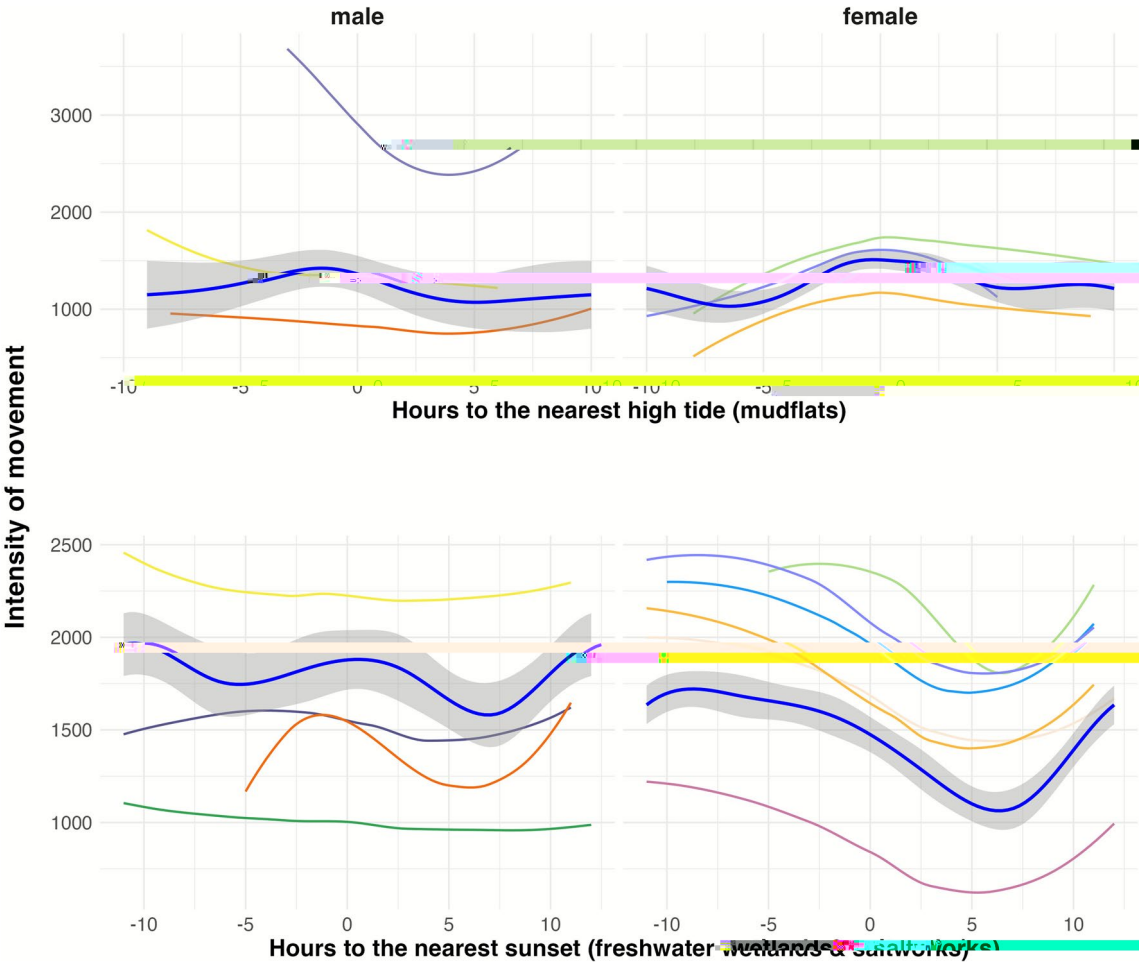

Fig. 5 - , - . , - % ( ). (,)

(_ .).

(_).

L. l. islandica,

. (201)

(. 200).

(. 1),

(. 2021).

(_ . 201).

(. 2012).

(. 2012),

(_ .),

Open Access

References

(201)

10 10 0

(201)

20

(202)

11

(200)

111 101

(200)

2 12 1

(2011)

1

(201)

2 201 02

(2012)

11

(201)

1 2 2

(1 1)

Haematopus ostralegus,

1 1 22

(2021)

(*Limosa limosa melanuroides*,

). 10 1 10

(200)

Limosa limosa

22 2

(201)

2 201 02

(201)

00 01

(201)

2(

0
(1 1) , *Falco tinnunculus*, 0 1 0
(2012) (*Limosa limosa*) 11 12 1
(201) 2
(2010) 21 21
(200) (200) 10 1 20
(201) (*Neophocaena asiaeorientalis asiaeorientalis*) 0
(200) 11 2 11
(1)
(201) /
(2011) 21 2 1 2
(2020) *Limosa limosa*. 2
(2021) 1 2
(2021) *bohaii* 121 2 2 02
(2022) 2 1 2
(1 0) 2 2

Publisher's Note